ROBINSON HOMES
Since 1968

Savannah

Structural Options

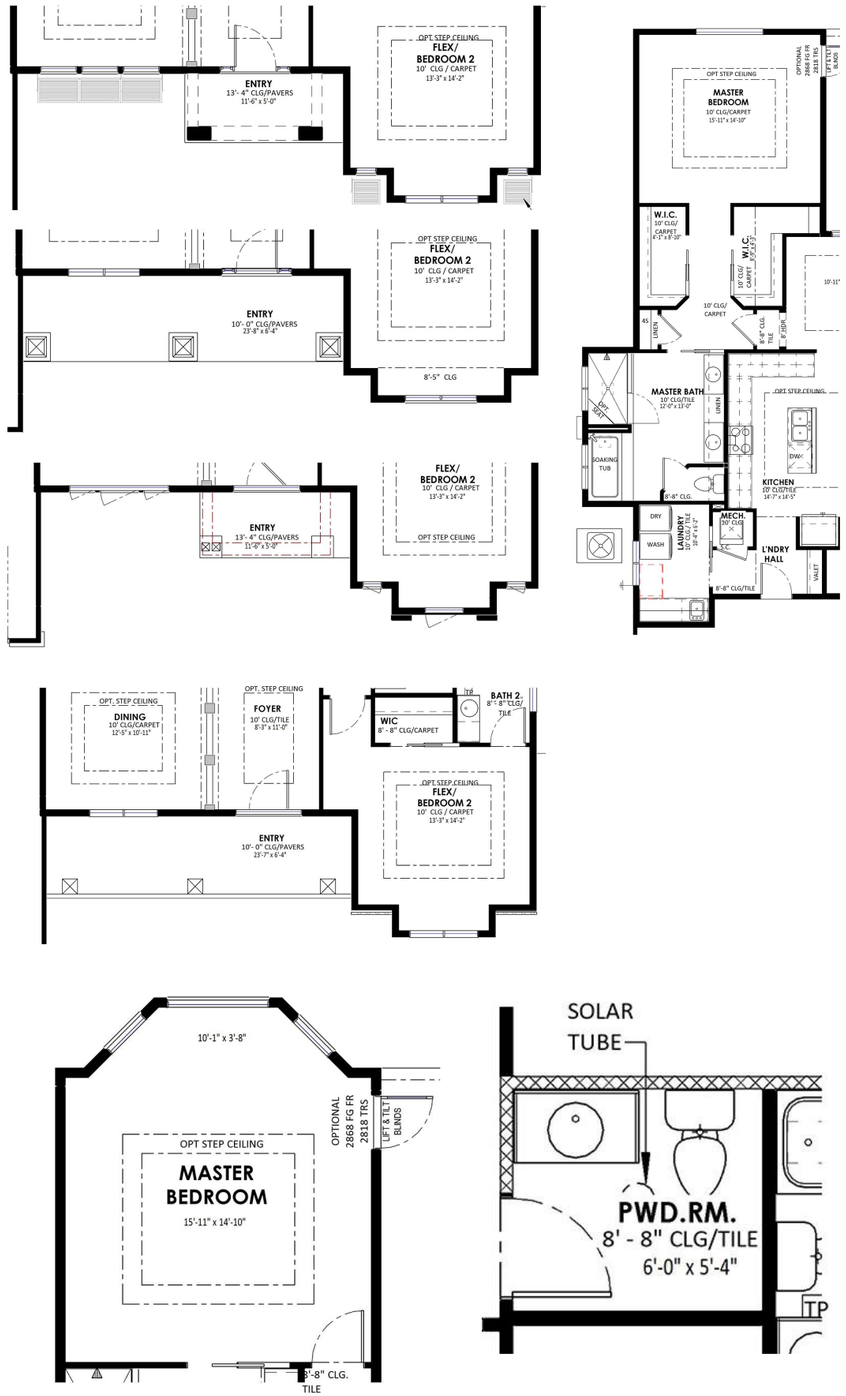

All GW Robinson Homes models are built to the highest standard of quality and efficiency, often times exceeding even the most recent construction codes and requirements. All base home prices include the Southern Traditions as the standard elevation. All included features correspond to the applicable community's feature sheet.

ROBINSON HOMES
Since 1968

Savannah

Total living area:

2,719 square feet

4 bedrooms

3.5 baths

2-car garage

Style and sophistication are in abundance in this innovative single-level floor plan. The Savannah features 4 bedrooms, 3 and a half baths, a formal dining room and 2,719 square feet of living space. The impressive kitchen has a large walk-in pantry, and two islands (the second one has a bar top for additional seating!), and opens out into the expansive great room and window-filled breakfast room. One of the bedrooms can also be a flex room, just the spot for a study, office, den, library or yoga studio. The spacious master suite has an immense walk-in closet and a beautiful bathroom with dual vanities, soaking tub and walk-in shower. Options are available to modify the master closets and master bathroom layouts. The spacious rear covered porch is accessed via the great room and the master bedroom, and is perfect for adding extra outdoor living space options. Enjoy your choice of tile or hardwood flooring in all the common areas. The 2-car garage has a handy pull-down ladder for access to the floored storage area in the oversized attic. There are also options for step ceilings, a summer kitchen on the porch, a full-length front porch and stone, brick and metal roof accents.

ROBINSON HOMES
Since 1968

Savannah

Elevation Options

Southern Traditions

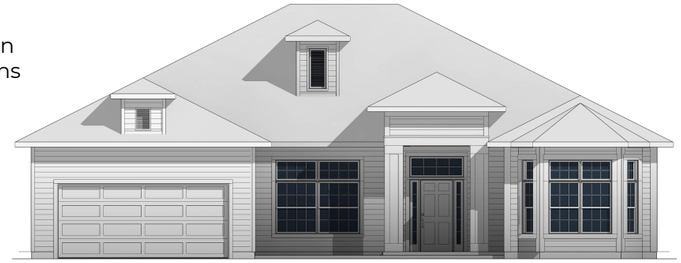

Timeless Artisan

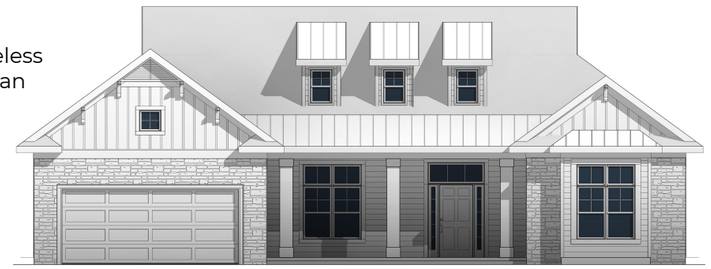

Modern Farmhouse

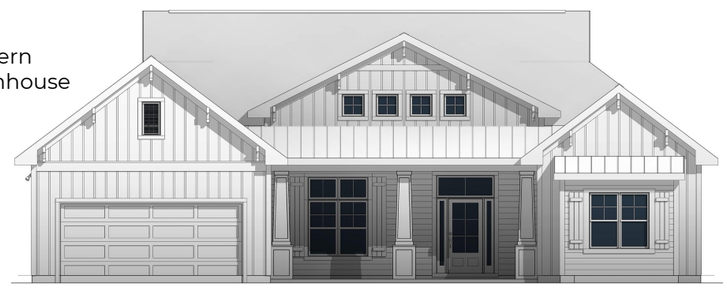

Florida Coastal

Prairie Sophistication

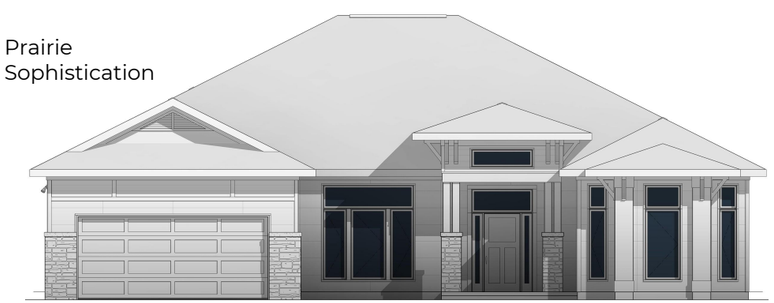

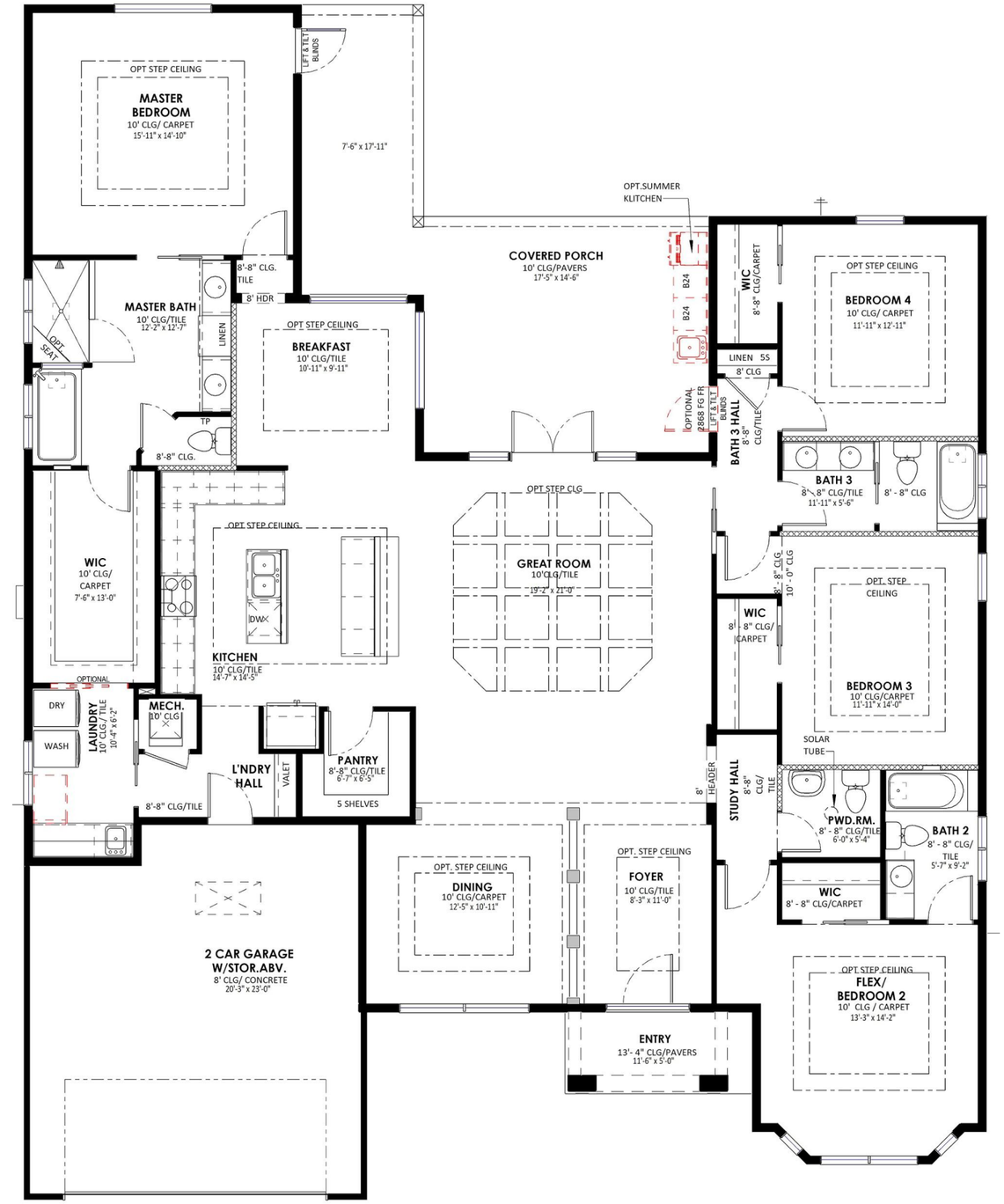

All GW Robinson Homes models are built to the highest standard of quality and efficiency, often times exceeding even the most recent construction codes and requirements. All base home prices include the Southern Traditions as the standard elevation. All included features correspond to the applicable community's feature sheet.